

# TYPICAL FAMILY IN REGION V: 2015

Anna Amalia B. Vibar  
MPOPS, University of the Philippines-Diliman

50

Region V has a relatively young population  
Half of the population is aged 21 yrs old above  
and half is 21 yrs old below  
**Median Age:** 21 yrs old compared to  
26 yrs old median age in NCR



The average years lived  
in singlehood among those who marry  
before 50 is 27.7 males; 24.5 females  
**Singulate Mean Age at Marriage**



Females marry earlier than males  
**Percent Single:** 77% for males;  
56% for females in age group 20-24

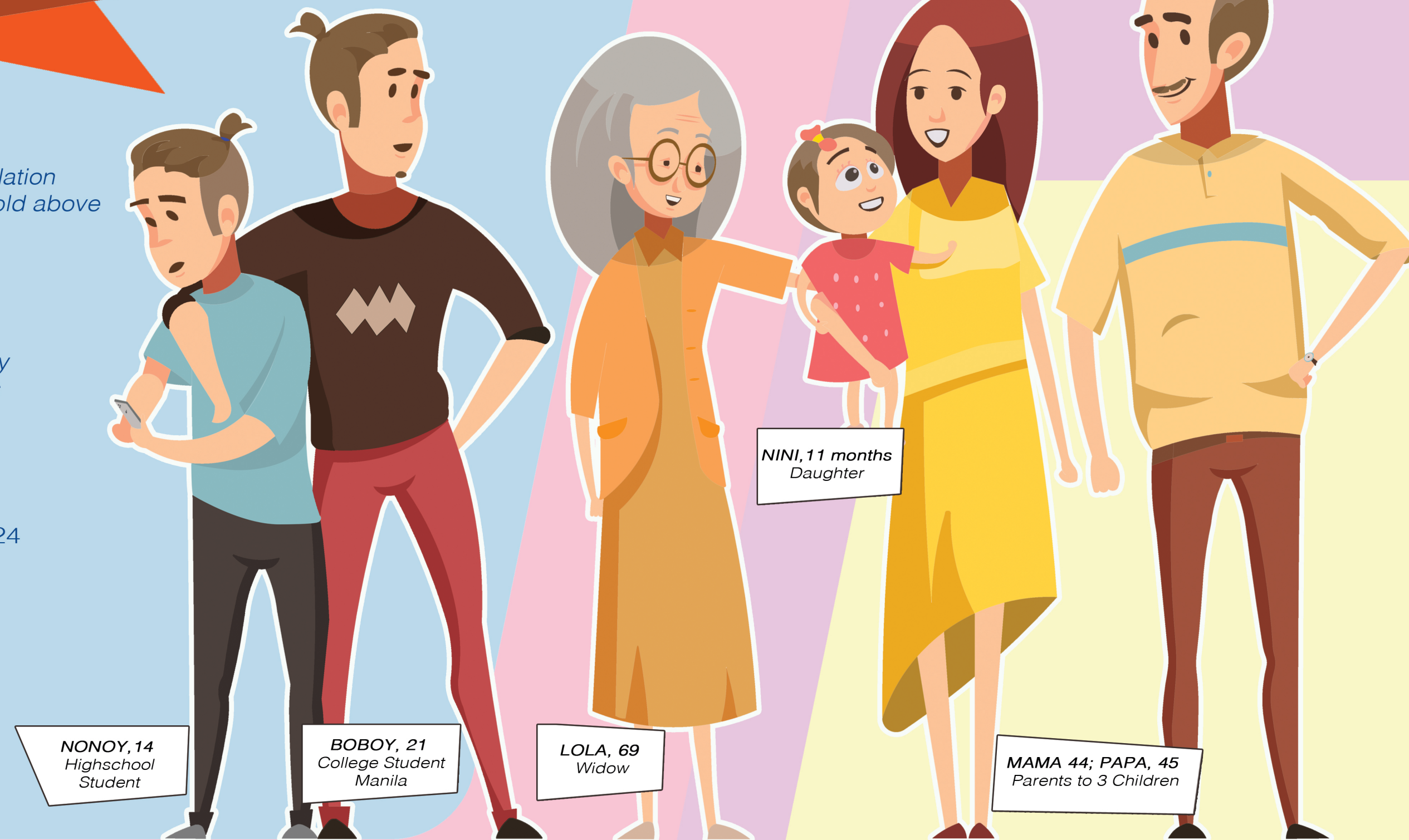

More infant males die before their  
first birthday

**Infant Mortality Rate:**  
11 deaths (males) and  
9.2 deaths (females) per  
1,000 livebirths



Nini is expected to give birth to a  
daughter when she's 29  
**Mean Length of Generation**



Nini is expected to live until 75 years  
**Life Expectancy (born in 2015):**  
Males: 68 years old  
Females: 75 years old

## REGION V QUICK FACTS

**Total Population:** 5,796,989

**Annual Population  
Growth Rate:**  
1.39% in 2000-2015

**Doubling Time:** 50 yrs

**Percent Urban:** 23.3%

**Tempo of  
Urbanization:** 10.2%

**Population Density:**  
319 person/ sq.km



Males account for more deaths than females  
**Crude Death Rate:** Males 6.7; Females 5.4

Women outlive their male counterparts  
**Age-Specific Death Rate:** Higher in males in almost all age groups



**Leading Causes of Death:** Heart disease, stroke, pneumonia



Lola is expected to live for another 17 years  
**Remaining Life Expectancy at age 65:** 13 years (Males); 17 years (Females)



There are 3 children per woman  
in her reproductive ages  
**Total Fertility Rate:** 3.2



There are slightly more males than females  
**Sex Ratio:** 103 males per 100 females



With a slim chance, the mother at 44 is still likely to get pregnant  
**Age-Specific Fertility Rate:**  
Ages 40-44: 38; Ages 25-29 (peak): 145



More dependents (mostly young) than those working  
**Age-Dependency Ratio:** 71  
Young Dependency Ratio: 62  
Old Dependency Ratio: 9